March of the Trolls
B Theme

Grieg, arranged by D. Gagne

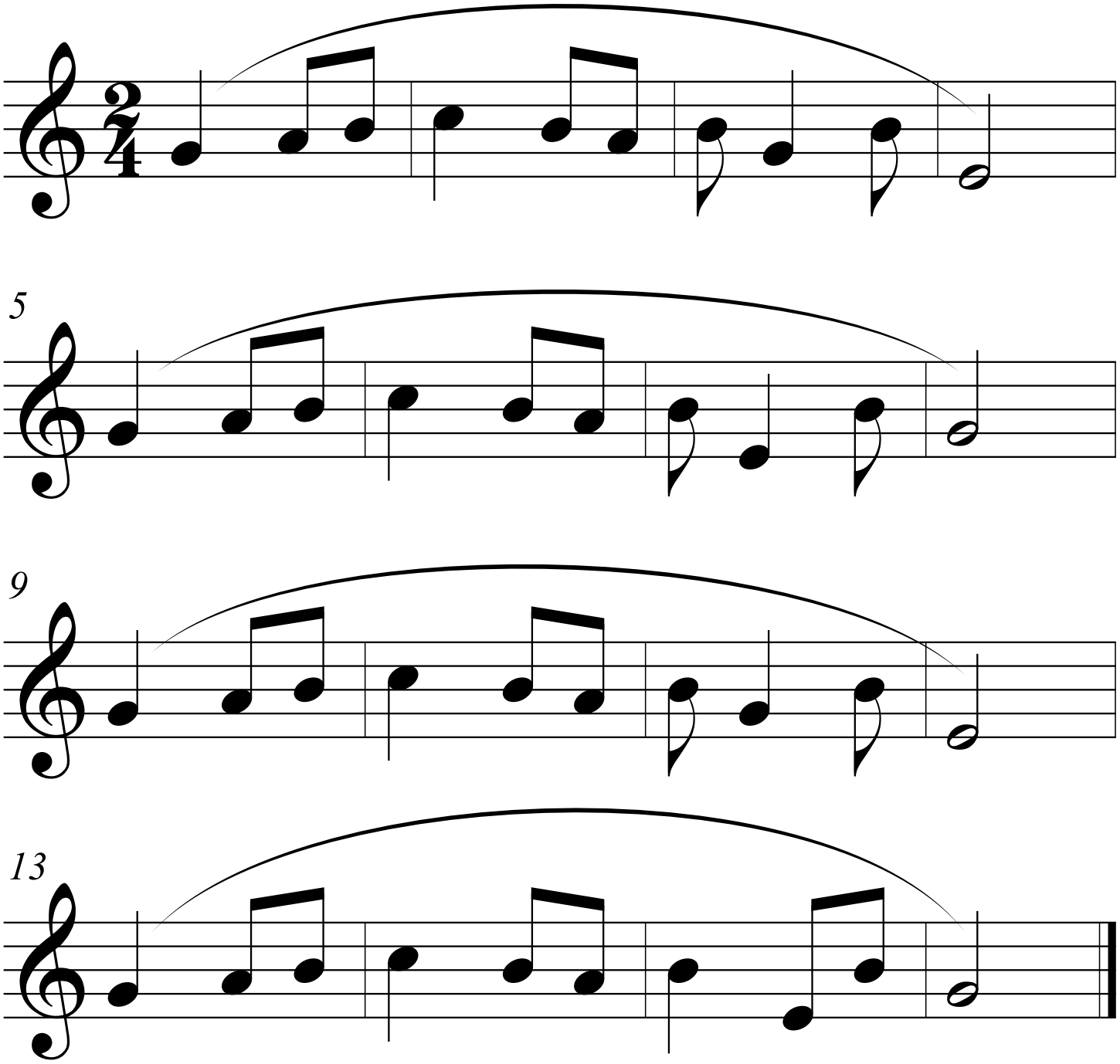

The curved line over each line of music is a slur or a legato mark. Try to play the phrase tonguing only the first note.

©2020 T&V